

Third National School Neuropsychology Conference

July 9-12, 2008

Embassy Suites - Outdoor World Hotel
Grapevine, Texas (just north of Dallas-Fort Worth Airport)

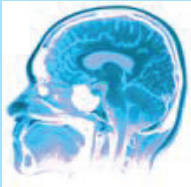

This conference is intended for school neuropsychologists, school psychologists, educational diagnosticians, licenced psychologists, and related pupil personnel and mental health professionals who work with children and adolescents.

Conference Highlights:

Pre-conference Workshop (Wednesday, July 9, 2008) 6 CEU hours for the day

Choose from one of the following two workshops:

- *The NEPSY-II: Advanced Clinical Administration and Interpretation Considerations* - Presenter: Dr. Daniel C. Miller
- *Ethical and Legal Issues for School Neuropsychologists* - Presenters: Drs. Mary Jo Lang and Ann Leonard-Zabel

Full Conference (Thursday, July 10 through Saturday, July 12, 2008) up to 18.25 CEU hours

- Keynote Address: *The evolution of the assessment of cognitive functions* - Presenter: Dr. Richard Woodcock
- Invited Address: *Advances in the Prediction of Academic Achievement Using WJIII Cognitive subtests* - Dr. Kevin McGrew

Introductory Workshops

- *Using the Cross-Battery Approach to Assess Diverse Individuals* - Dr. Sam Ortiz
- *Neuropsychology of Working Memory* - Dr. Milton Dehn
- *Integrating Cognitive Processing in a Response to the "Right" Intervention (RTRI) Model* - Dr. Douglas Della Toffalo
- *Neuroscientific Contributions to the Determination of Learning Disabilities in the Era of RTI* - Dr. Elaine Fletcher-Janzen
- *Memory and Learning and Implications for Instruction* - Dr. David Schwartz

Advanced Workshops

- *Academic Interventions Based on the Cognitive Assessment System* - Dr. Jack Naglieri
- *Using a Cross-Battery Approach to Assess Neurocognitive Constructs* - Dr. Dawn Flanagan
- *TBI Revisited: Implications for Assessment and Intervention* - Dr. Philip A. DeFina
- *Providing Neuropsychological Services to Culturally and Linguistically Diverse Learners* - Dr. Robert Rhodes
- *Advanced Clinical Interpretation of the Delis-Kaplan Executive Functions System (D-KEFS)* - TBA

- Two sessions of case study grand rounds to discuss interesting school neuropsychological cases.
- Wine and Cheese Party with poster session and exhibitors.

Visit www.absnp.com or www.schoolneuropsych.com
for detailed conference information and online registration or
mail in registration form on the back of this flyer.

Hotel Information:

Embassy Suites - Outdoor World Hotel
2401 Bass Pro Drive
Grapevine, Texas 76051
For reservations call 972-724-2600

- Suite Room Rate: \$142+tax (1 or 2)
\$152 (3) and \$ 162 (4)
- Made to order breakfast
- Family vacation destination

<http://www.embassysuitesoutdoorworld.com/index.html>

American Board of School Neuropsychology, Inc.
PMB 114
2436 S. I-35E, Suite 376
Denton, Texas 76205

PRSRT STD
U.S. POSTAGE
PAID
PERMIT #332
DENTON, TX
76201

Third National School Neuropsychology Conference Registration Form

08076

(please fill out one registration form for each participant)

Name _____
 Professional Discipline: _____
 Name for badge: _____
 School/Institution: _____
 Street Address: _____
 City: _____ State: _____ Zip: _____
 Home Phone: _____ Work Phone: _____
 Cell Phone: _____ Fax #: _____
 Contact email: _____

CONFERENCE FEES:

Wednesday Pre-Conference Full Day Workshop

- Regular Registration Fee (includes lunch) - Prior to June 15, 2008.....\$150.00 _____
 - Regular Registration Fee (includes lunch) - After June 15, 2008.....\$165.00 _____
 - Student Registration Fee (includes lunch) - letter from school required).....\$ 85.00 _____

Thursday - Saturday Full Conference Fee

- Regular Registration Fee - Prior to June 15, 2008.....\$450.00 _____
 - Regular Registration Fee - After June 15, 2008.....\$495.00 _____
 - Student Registration Fee (letter from school required).....\$225.00 _____

TOTAL:

Office use only: Date Received: _____ Fee _____ / _____
 Cash _____ Check # _____ Charge _____

METHOD OF PAYMENT:

- Payment must accompany registration and be made in U.S. Funds.
- Purchase orders accepted but must be paid in full prior to conference.

CHECK I am enclosing a check payable to TWU - Office of Lifelong Learning in the amount of \$_____ for Conference Registration Fees.

CREDIT CARD Mastercard VISA AMEX Exp Date (MM/YY): _____

Credit Card Number

Print name as it appears on card

Signature

Please check the workshops that you would like to attend. CEU certificates will be printed based on which workshops you decide to attend. Visit www.absnp.com or www.schoolneuropsych.com for more program descriptions. **You may attend a mixture of introductory and advanced workshops.**

Introductory Workshops	Advanced Workshops
<u>Preconference Workshop - Wednesday, July 9, 2008 (check if applicable)</u> <input type="checkbox"/> Advanced NEPSY-II Training	<input type="checkbox"/> Legal & Ethical issues
<u>Thursday, July 10, 2008</u> <input type="checkbox"/> Cross Battery Approach & Diversity <u>Friday, July 11, 2008</u> <input type="checkbox"/> Neuropsychology of Working Memory <input type="checkbox"/> Integrating Cognitive processing with RTI <u>Saturday, July 12, 2008</u> <input type="checkbox"/> Neuropsych, SLD, & RTI <input type="checkbox"/> Memory and Learning Instruction	<u>Thursday, July 10, 2008</u> <input type="checkbox"/> Interventions and the CAS <u>Friday, July 11, 2008</u> <input type="checkbox"/> Cross-Battery Assessment <input type="checkbox"/> TBI Assessment & Intervention <u>Saturday, July 12, 2008</u> <input type="checkbox"/> Neuropsych with Cultural Diversity <input type="checkbox"/> Clinical Interpretation of the D-KEFS

Complete and return with full payment to:

Texas Woman's University • Office of Lifelong Learning • P.O. Box 425649 • Denton, Texas 76204

Register by Phone at (940) 898-3408 or fax this form to (940) 898-3416

or register online at <https://lifelong.twu.edu/wconnect/ace/home.htm>